

INTERNAL ASSESSMENT

Flyleaf

GALASHIELS ACADEMY

GRAPHIC
COMMUNICATION
STANDARD GRADE
Illustration and Presentation

Fill in these particulars

Full name of centre

GALASHIELS ACADEMY

Centre Number

5 6 1 9 7 3 4

Forename(s)

MICHAEL

Surname

INGLIS

Date of birth

Day Month Year

0 4 1 1 9 3

Scottish candidate

number

0 6 2 6 5 7 7 4

OVERALL GRADE FOR
ILLUSTRATION AND
PRESENTATION

1

For each of the sub-elements (a) - (j), the candidate's **best work** must be selected and collated in a portfolio of A3 size sheets. Assessment and identification of items should be carried out as described in "Notes on Internal Assessment and Completion of Internal Assessment Flyleaf". **Grade 7 should be entered against any sub-element for which there is little or no evidence.**

	grade	item
(a) 2D and 3D charts (including 1 with computer-aided work)	1	1. <u>SOUTH PARK GRAPH</u> 2. <u>EMPIRE GRAPH</u> 3. _____
(b) Use of colour to illustrate a range of drawings and sketches.	1	4. <u>LIGHTSABER GIZMO</u> 5. <u>METALIC NAME</u> 6. <u>ISOMETRIC WOODEN MODEL</u> 7. _____ 8. _____
(c) Use of shading, toning and rendering	1	
(d) Layout and lettering	1	
(e) Display	1	9. <u>LIGHTSABER MODEL GIZMO</u> 10. <u>ISOMETRIC WOODEN MODEL</u> 11. <u>DROID SALES POSTER</u>
(i) CAG for display	1	
(f) Modelling	2	12. <u>MODEL HOUSE</u>
(g) Computer-Aided Draughting (including pictorial views at appropriate levels)	1	13. <u>SWIVEL BRACKET</u> 14. <u>SINGLE BRACKET</u> 15. _____
(h) CAD using a library	1	16. <u>SWIVEL BRACKET</u> 17. _____
(j) Draughtsmanship	1	Based on the best work across the portfolio

Having completed the assessment of each sub-element, the teacher may wish to detail below any pertinent comments on the candidate's performance.

Teacher's Comments

Teacher responsible _____ Date _____

Record overall grade on the front page, based on the mean of the 10 sub-element grades.
Note that a mean of 2.5 should be recorded as an overall grade 2.

'Oh My God, They killed Kenny!'

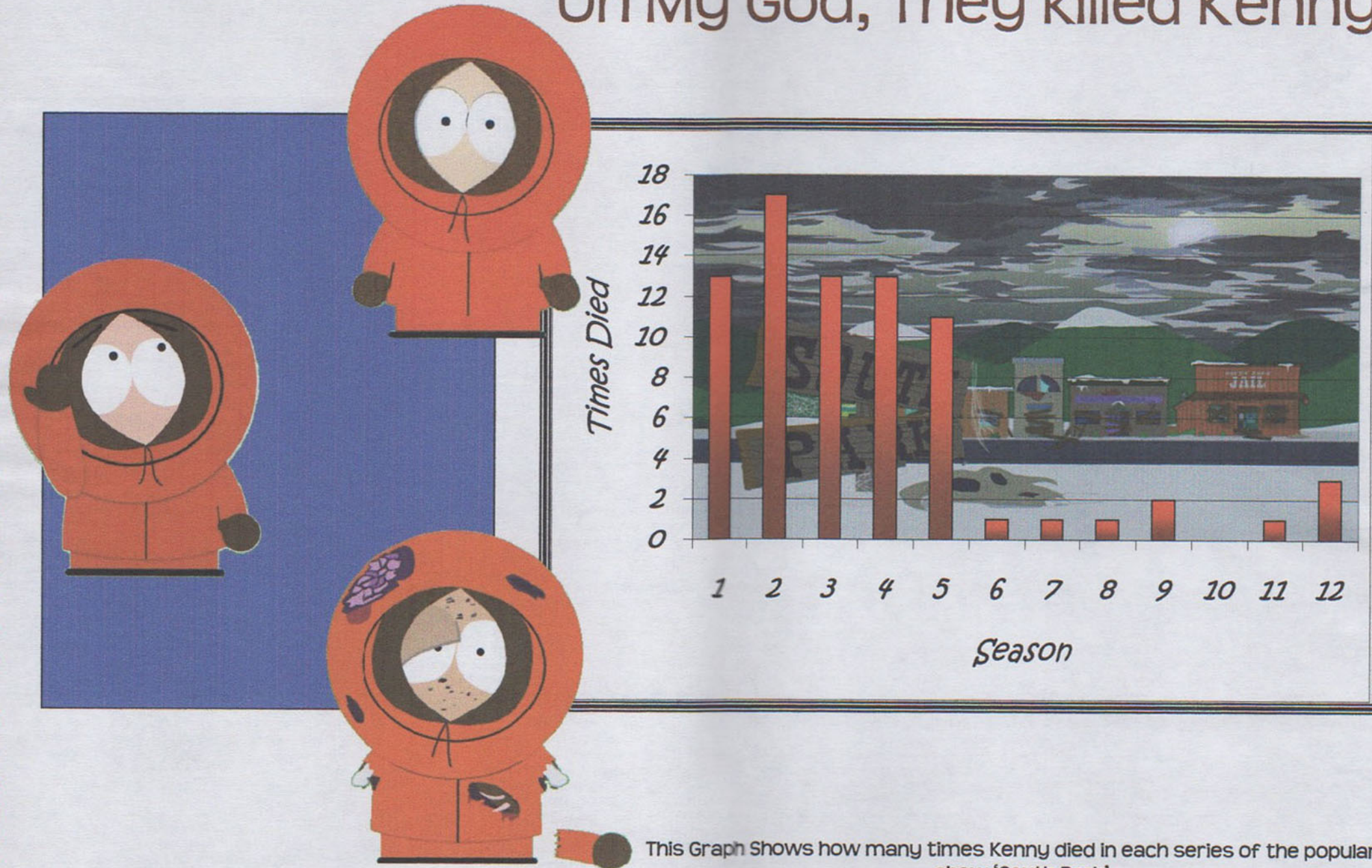

This Graph Shows how many times Kenny died in each series of the popular TV show 'South Park'.

**NOT AS CLUMSY OR RANDOM
AS A BLASTER!**

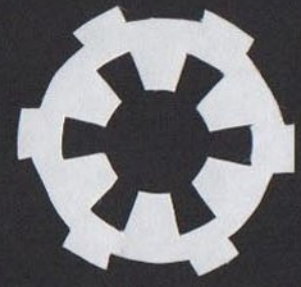

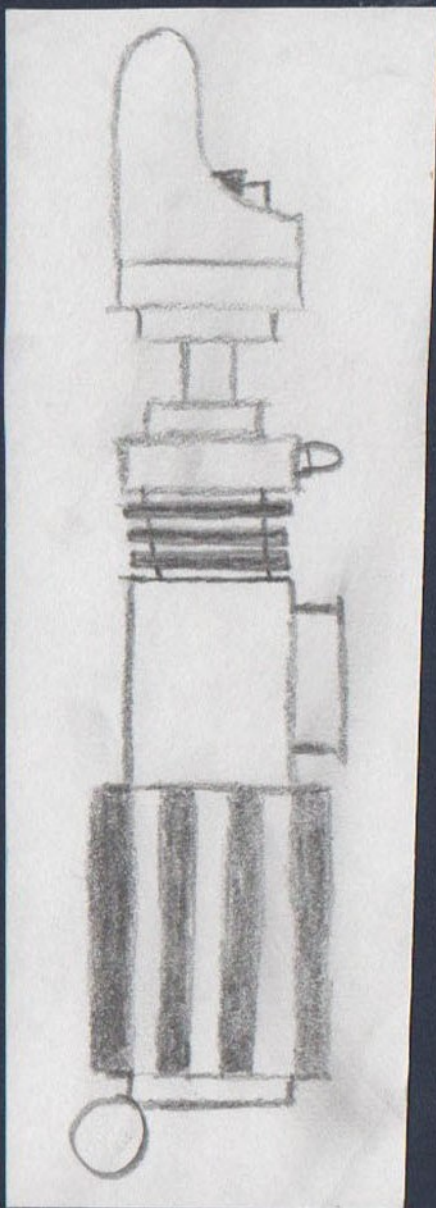

Lightsaber Gizmo

The lightsaber was rendered with marker pen. A white streak and dark edges were included to give a cylindrical effect. The smaller cylinders included were rendered outside the main model and stuck on later due to the white streak being offset.

The colour red was chosen for the background for many reasons. Perhaps the most apparent is that it's a strong colour, and pulls the viewer in. Looking deeper into it, the red could be perceived as evil or menacing, the effect I was trying to bring over due to the lightsaber relating to the evil GALACTIC EMPIRE.

The Stormtrooper was added to stand out from the red and as it relates heavily to the general theme of the poster. The white is in harmony with the light gray of the lightsaber.

The black flash bar was incorporated to further emphasise the menacing effect as the apparel of Sith Lords are generally red lightsabers and black robes. The white Empire emblem was added on the top to serve as a logo and add to contrast the black. The navy border was to contrast the red, not blend the black (as black was going to be the original colour) and make the overall poster stand out.

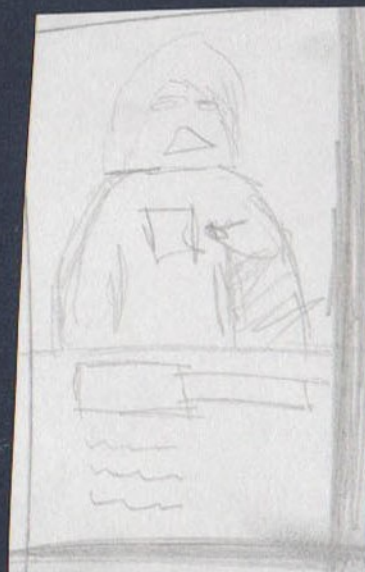
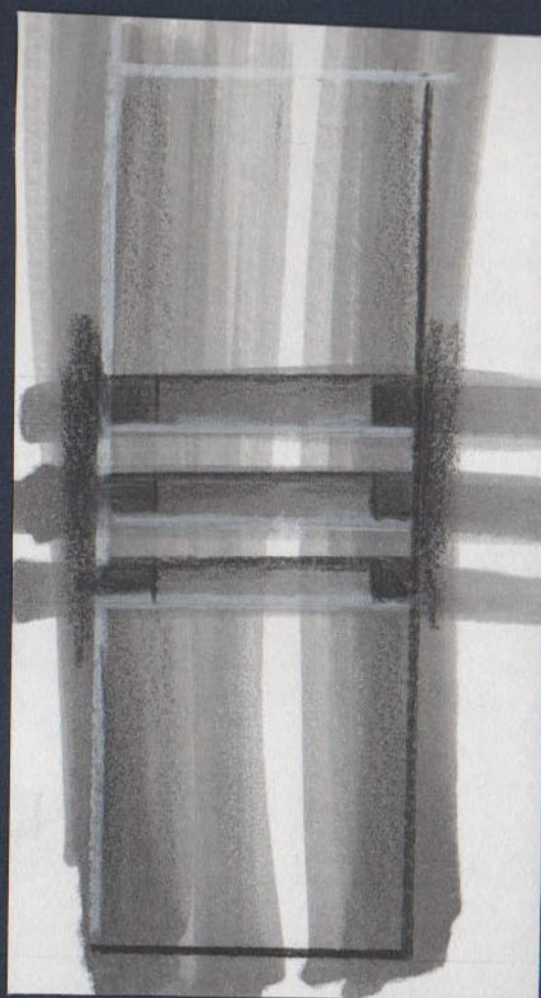
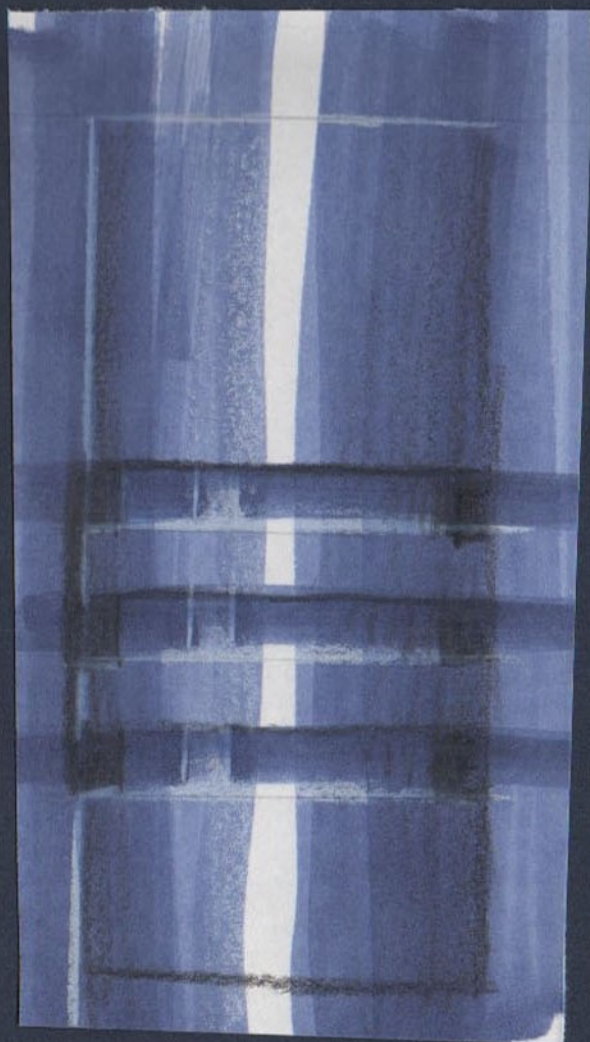

EMPIRE LOSSES
ON YAVIN 4

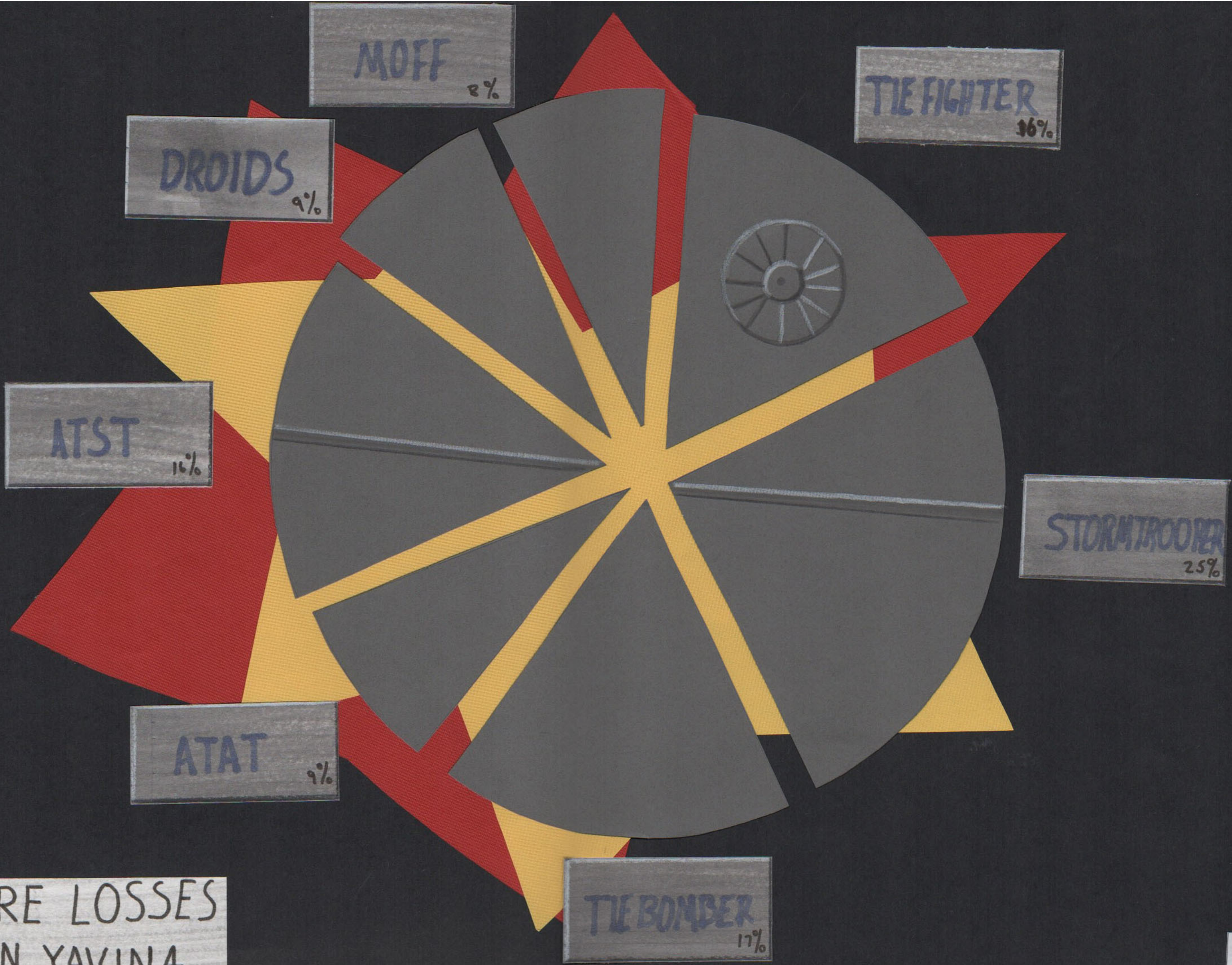

MILK KEY



THE POWER OF ONE DROID

How can one droid make your life easier?

A 3PO-series protocol droid can open unmatched communication abilities. The typical 3PO-series droid stands at approximately 1.7 meters in height with a humanoid build. Each droid is equipped with a SyntheTech AA-1 VerboBrain making them capable of storing enormous amounts of information. A TranLang III Communications module is installed to allow them to be fluent in over six million forms of communication!

Each model is in prime condition - a real bargain!

DROIDS R US

Docking Bay 94
Mos Eisley

**FREE
PLUSH JAWA WITH
EVERY PURCHASE!**

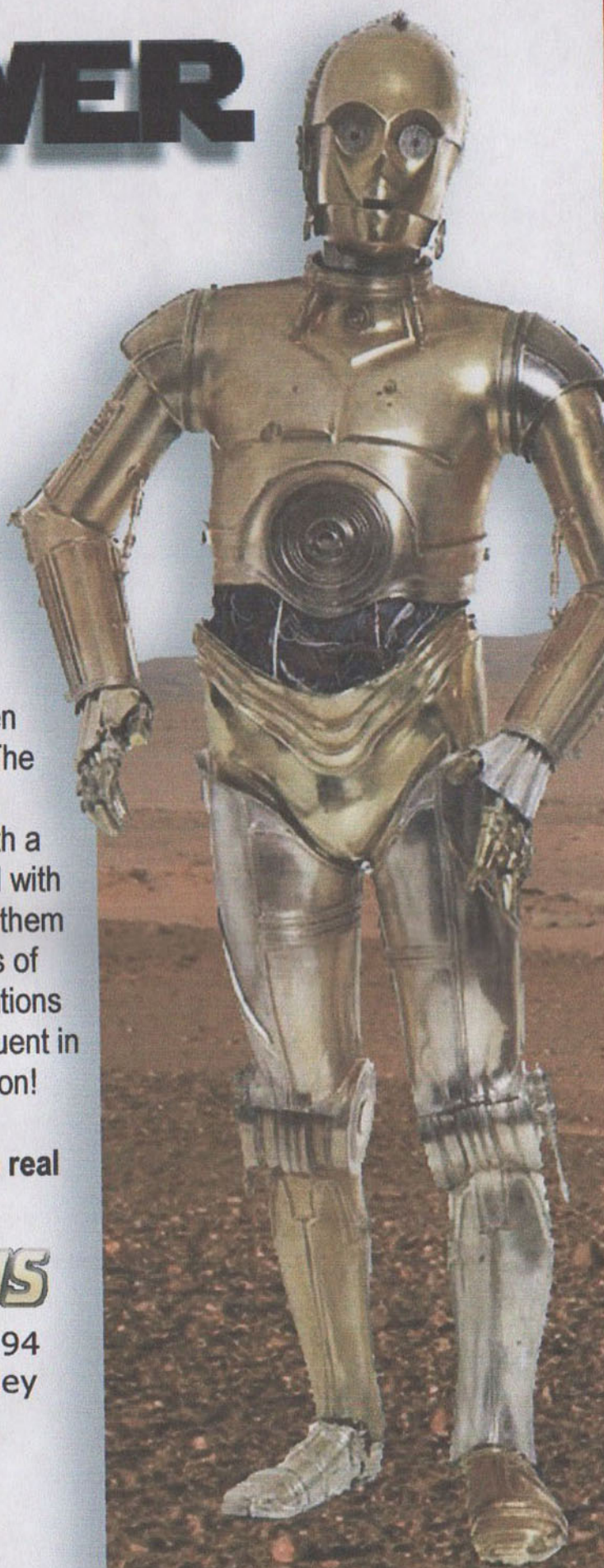

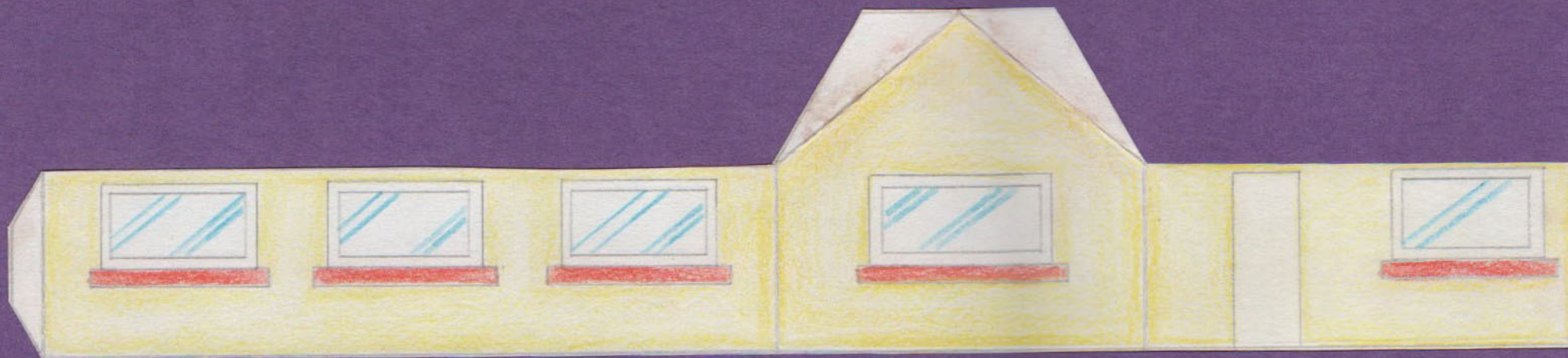
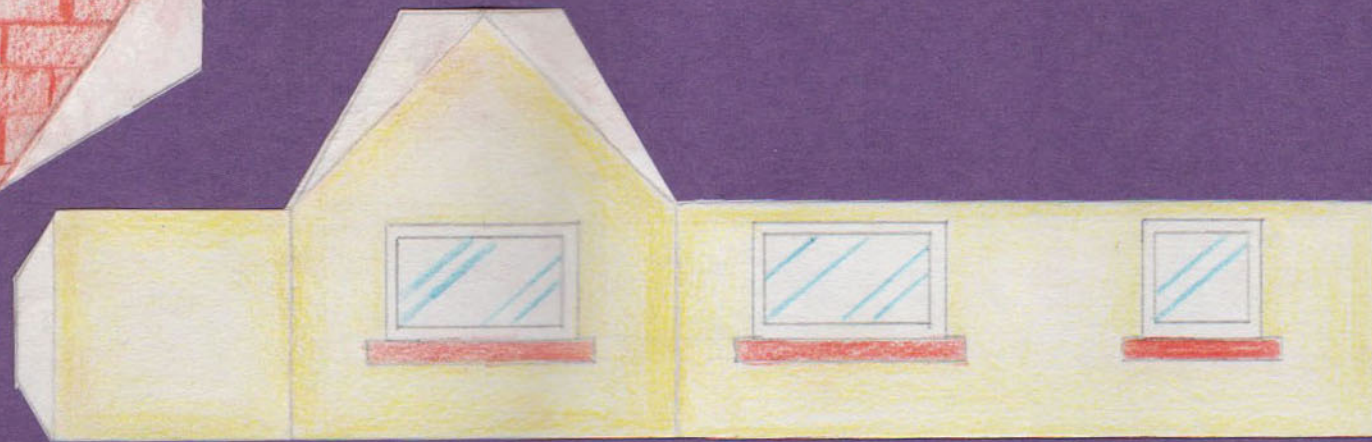
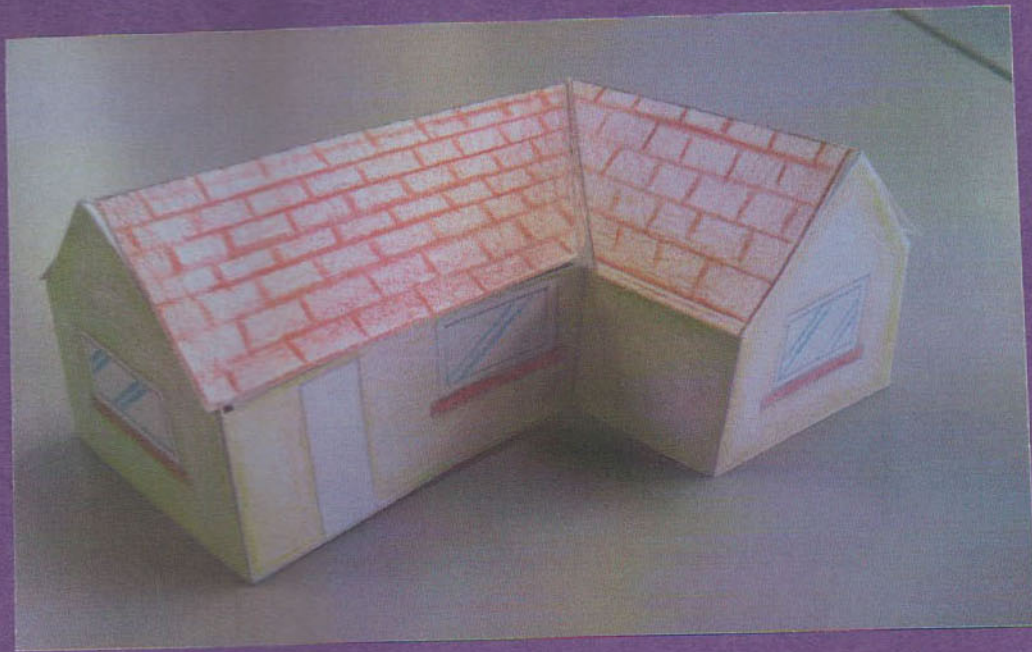
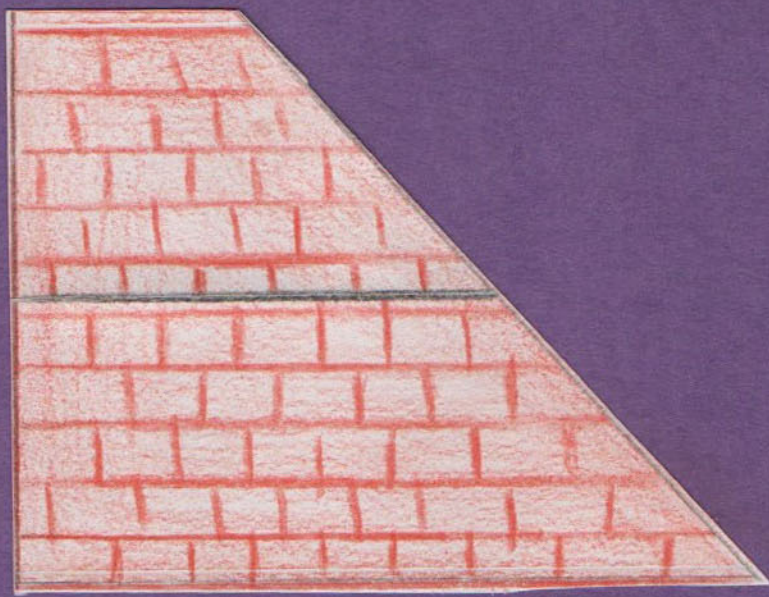

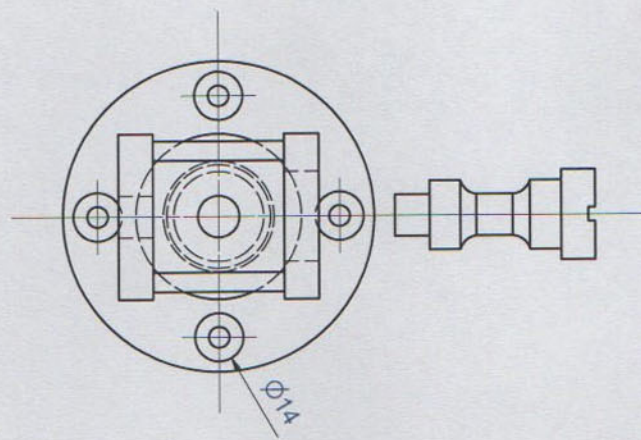

PLAN

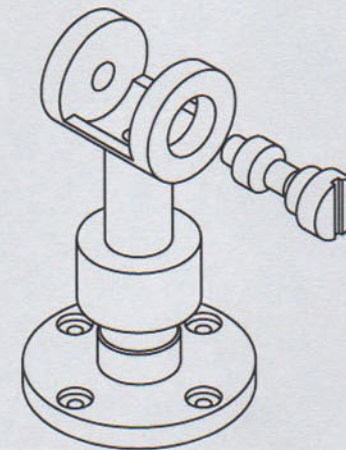

ISOMETRIC VIEW

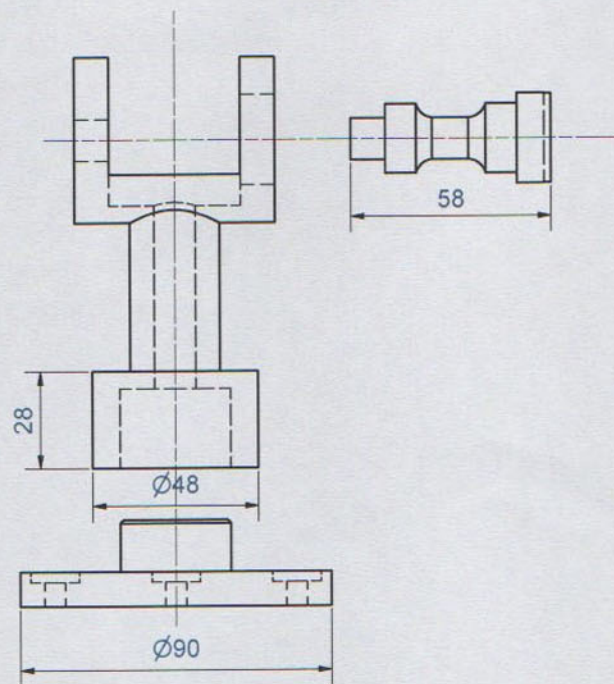
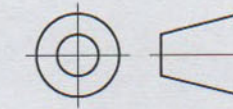

ELEVATION

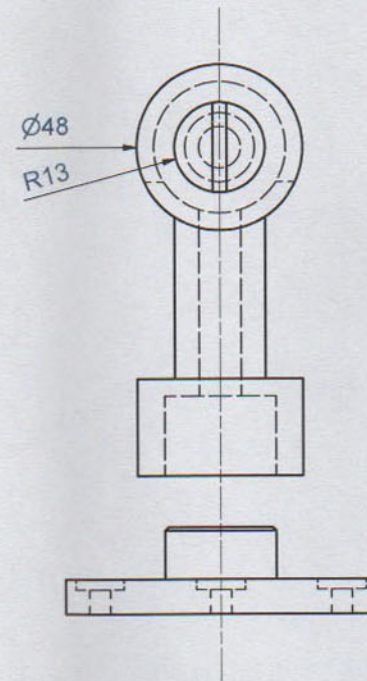

END ELEVATION

Michael Inglis
23/04/2009
SCN: 062657774
Graphic Communication
Galashiels Academy

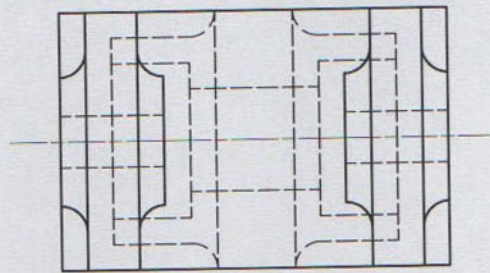

PLAN

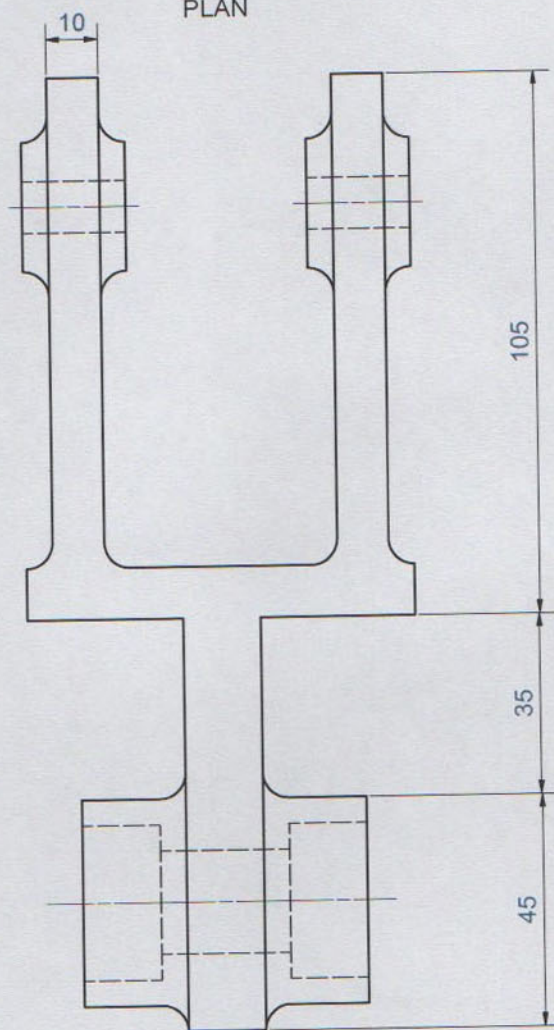

ELEVATION

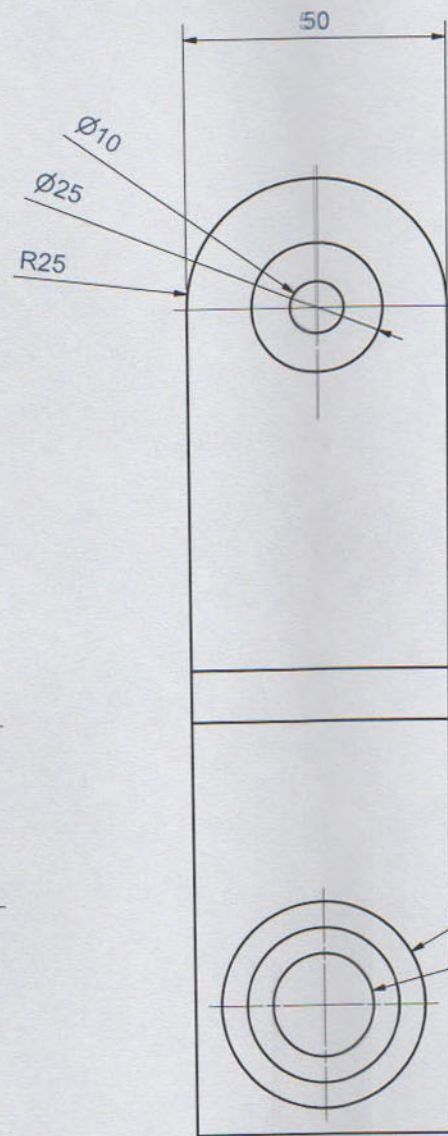

END ELEVATION

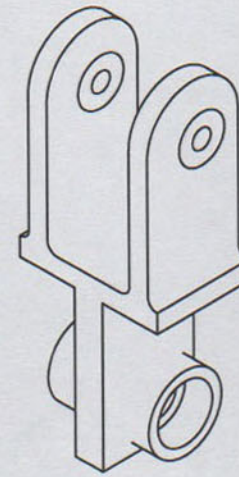

ISOMETRIC VIEW

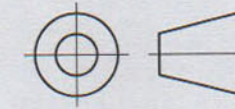

Michael Inglis

19/08/2009

SCN: 062657774

Graphic
Communication

Galashiels
Academy